

Making a lifelong difference for a child.  
casaplacer.org

# child advocates

of Placer County

## Inside this issue...

- o From the Executive Director
- o Child Advocates Annual Report
- o Message from Diana Nyman, Board Chair
- o Program Updates: Piloting Volunteers In Probation
- o Staff Spotlights: Cara Mammon and Dina Burns



“Working together, perhaps someday he will find stability and peace. Isn’t that what it’s all about?”

## John Adams — CASA and Mentor



*John Adams taught elementary and middle school for 32 years in San Jose. Shortly after college he spent two years as a Peace Corps volunteer in the*

*Philippines. Retirement gave him time to volunteer for the Red Cross, the American Cancer Society, the Rocklin P.D. and Meals On Wheels. John became a CASA volunteer in 2008 and has worked with three youth. Although many cases end well, others can be quite rocky, particularly if the youth ages out of foster care without family support. John has been a CASA, and later a mentor for one such youth for the past three years. Here is his story.*

When I was in the Peace Corps we all wanted to build mountains, but sometimes had to be content with molehills. I’ve found the same with being a CASA - you do what you can with what you have.

My first case as a CASA was an 18 year old named “Luke” (not his real name), who is bi-polar, obsessive compulsive,

and relies on medication and a lot of understanding to function. He feels he has brain damage due to the beatings he endured in his early years. Luke had been in several placements, including group homes, with relatives, and with 3 unsuccessful foster families. Eventually Luke was placed with an ideal couple in Roseville. The mother was a teacher and the father in the retail business. However, shortly after the placement became official, the father was diagnosed with lymphoma, and this illness curtailed any plans for a normal family life. I was assigned as a CASA to be a kind of surrogate figure, taking Luke shopping, to the movies, and above all out to eat. I think all young men have one thing in common - the ability to clean plates, over and over again!

Although 18, Luke was still in foster care because he was completing high school in Roseville. Thanks to the hard work of his foster mother, he graduated from high school with honors and began coursework at Sierra College. He moved into the dorms and was thrilled to finally be on his own. Life looked

*Continued on p.2*



*“The juvenile court needs volunteers to support abused and neglected kids going through the court system. As a CASA, you would be a trained court appointed advocate working directly with our community’s most vulnerable children. The CASA volunteers make a heroic difference in the lives of these children and families.”*

*- Hon. Colleen Nichols  
Presiding Judge, Placer Juvenile Court*

**BOARD OF DIRECTORS**

**Diana Nyman**

Board Chair

**Ken McGuire**

Vice Chair

**Joshua Price, CPA**

Treasurer

**Michael Nickey**

Secretary

**Patricia Burgess**

**Rachel Eaton**

**Mary Flores**

**Roxanna Friedrich**

**Dennis Loo**

**Dr. Renee Regacho-Anaclerio**

**Kim Taker**

**Steve Weiler**

**STAFF**

**Don Kleinfelder**

Executive Director

**Kathryn Hart**

Program Director

**Lori Nichols**

Development Director

**Nick Cunningham**

Case Supervisor

**Cara Mammon**

Case Supervisor

**Laurie Tyrell**

Case Supervisor

**James Wood**

Case Supervisor

**Lisa Peat**

Volunteer Case Supervisor

**Dina Burns**

Volunteer Case Supervisor

**Jeanne Ross**

Filing Goddess and Volunteer  
Extraordinaire



## From the Executive Director

As with all Executive Directors, I make a lot of presentations to a wide range of community groups, foundations and corporations. In the past I spoke only about **CASA**, about the amazing people in our community who are willing to dive into the traumatized lives of foster children to help them find a better future.

But two years ago we formed **A2Y Mentors**, a program full of volunteers working with kids who are at-risk of entering the juvenile delinquency or child welfare systems (upstream), and foster youth who aged-out of the system into instant adulthood (downstream).

In January 2011 we partnered with Placer First 5 to create **Family Mentors**, which pairs volunteer mentors with parents of very young children in foster care, with the goal of making reunification permanent. Then this summer we began discussing a **Volunteers in Probation** with our Probation Department, with the goal of matching juvenile offenders and young adults (up to age 25) with specially trained volunteer mentors. Looking forward, we see more opportunities to share our great volunteers with other populations in need.

I found it to be nearly impossible to explain all this to a crowd in a 10 minute presentation. And then I realized that what we really do is this: there is a huge need for volunteers in our county, and a huge pool of wonderful people that want to fill that need. **Child Advocates of Placer County is a bridge between the two**, a bridge that has grown from 20 volunteers in 2006 to 208 today. And it will likely double again in the next few years. It is a bridge built on the time, commitment and financial support of our entire community. From all of us at Child Advocates of Placer County, we thank you for helping us build this amazing bridge!

## John Adams — CASA and Mentor

*From page 1*

good, and my assignment as a CASA was closed.

However, a few months later I received a call from his former foster father, telling me Luke had tried to take his life and was in the hospital. My heart sank when I heard this. It came down to him having neither the internal discipline needed to function on his own, nor any family support behind him. So I asked to be assigned as his mentor through the Adult-to-Youth (A2Y) Mentors program.

That was two years ago and since then his road has continued to be bumpy. He has been able to get his own apartment and purchase his own car, and these were definitely high points in his life, and as his mentor I feel great pride in his accomplishments. But as a father of two grown boys, I know how things can change, and I worry about his future.

And they did. In mid-September of this year I received a call from Luke, telling me he had spent the last 4 days in jail after being arrested on a DUI. Again my heart sank. I spent the next two days with him trying to get him back on course. Fortunately I wasn't alone. The support system of Placer County has many resources that I'm just fully learning about. Both his Transitional Housing worker and Project Hope were there for him. Together we laid out a plan with the goal of ensuring he doesn't become so depressed as to make another attempt on his life.

Luke is slowly getting his life back in order, but I fear things will never be easy for him. He will always need support, understanding and help with setting limits and goals. He has no family to fall back on, but as his mentor, I will always be a part of his community.

I came into this thinking I'd help a young man make better decisions and grow into a better person. I think I'm doing that, but I must also say that he is making me a better person as well. Working together, perhaps someday he will find stability and peace. Isn't that what it's all about?

# CHILD ADVOCATES OF PLACER COUNTY ANNUAL REPORT 2010-11

## MESSAGE FROM THE BOARD CHAIR

Last year the overall economic outlook continued to be a challenge for our country. Despite a financially difficult year for all, our program budget grew by 9 percent. We trained 82 new volunteers in 2010-2011, served 239 foster youth through the CASA program, 62 at-risk youth through A2Y Mentors, and 10 families through our Family Mentor program. Through our Simple Heroes program we were able to send fourteen foster kids to summer camp, and provide refurbished IBM laptop computers to seven transition age foster youth.

CAPC's greatest strength lies in its people, including a great professional staff directed by Don and Kathryn. We have a strong reputation within our community, which is reflected in the fact that our County keeps asking us to expand into new areas of need. Don has broadened our Grant programs, and increased the number of corporate donors. We have a devoted group of volunteers who form our "Friends of CASA", which has a mission of raising funds for CASA and getting the word out to our community. They hosted a successful annual High Tea at Catta Verdera Country Club last February, raising over \$16,000. Last year Child Advocates of Placer County was one of fifteen non-profits selected to participate in Hope Productions Walk-N-Rock resulting in donations raised of over \$30,000. Most importantly, our organization is a dedicated group of CASA/Mentor volunteers who together in 2010 donated 21,000 hours and drove over 210,000 miles to advocate for and mentor 268 foster children and at-risk youth.

Our Board welcomed three new members this past year: Mary Flores of PRIDE Industries, Dennis Loo of Wells Fargo Bank, and Dr. Renee Regacho-Anaclerio of the Placer County Office of Education. Their experience and influence in our community will vastly benefit CAPC. By continuing support of our programs, we can meet the difficult economic challenges ahead of us. As a CASA myself, I am proud to be associated with such a fantastic organization. Thank you all for your continued support, dedicated volunteer time and contributions/donations to Child Advocates of Placer County!

Sincerely,

Diana Nyman, Board Chair



## OUR CORPORATE/FOUNDATION PARTNERS \$5000 & UP

van Löben Sels/RembeRock  
FOUNDATION



Prout • LeVangie, LLP



Placer County  
California



Judicial Council of California  
ADMINISTRATIVE OFFICE OF THE COURTS

CHILD ADVOCATES OF PLACER COUNTY - ANNUAL REPORT 2010-11

2010-11 CORPORATE AND COMMUNITY SUPPORTERS \$1000 & UP

BILL McNALLY RACING
BULLARD CONSTRUCTION
PATRICIA BURGESS
BILL AND NORA DAVIS
JOSEF AND DEANNA FORE
ROBERT J. FRISBY FOUNDATION
LARRY AND TERRI GURY
DR. GORDON AND MARY ANN HARRIS
HEALTHCARE MANAGEMENT
JENSEN SMITH CPAS

THE KELLEY FAMILY FOUNDATION
LA-Z-BOY FURNITURE GALLERIES
KENNETH AND JULIE MCGUIRE
KWALU
THE MEDLINE FOUNDATION
DENNIS AND ERIN MEINYER
NATIONWIDE INSURANCE
DIANA NYMAN
PACIFIC WEST PHARMACY
WILLIAM AND BARBARA PHILLIPS
THE RIDGE GOLF COURSE

SACRAMENTO REGIONAL COMMUNITY FOUNDATION
SIEMENS CARING HANDS FOUNDATION
SANDRA SINGER AND TOM WEBORG
THE SUNDT FOUNDATION
THE SUREWEST FOUNDATION
ALAN TELFORD
MICHAEL AND DEBBY ZIEGLER

2010-11 CORPORATE/COMMUNITY SUPPORTERS UNDER \$1,000

ADELPHA INSURNACE SERVICES
ALL-CAL INSURANCE
AMERICAN EXPRESS CHARITABLE FUND
CALIFORNIA BANK AND TRUST
CARE2LEARN
CBS MAXPREPS
DYNAMIC MEDICAL SYSTEMS
FUTURE FORD OF ROSEVILLE

HEDGER MURPHREY AND ASSOCIATES
HOME DEPOT OF AUBURN
HP COMPANY FOUNDATION
KRONO'S
LINCOLN LIONS CLUB
Mom's Club Roseville-West
Online Healthnow Inc.
Placer County Board of Supervisors

PRIDE INDUSTRIES
RABOBANK N.A.
SACTOWN MAGAZINE
SALERNO MOTORSPORTS
SANDERS, COLLINS & REHASTE LLP
SAVEMART STORES
WALKER'S OFFICE SUPPLY

A Special Thanks to our wonderful Friends of CASA Members!

Debbly Ziegler Chair
Trish Cvetovac Vice Chair
Barbara Awalt
Lisa Baker
Linda Brewer
Katy Carlsen
Stephanie Carmichael
Maryann Coyne
Melinda Davidson
Jeanne Gewalt
Glenna Haley
Claudia Gamar -Heinlein
Gloria Johnston
Mary Jane Kelley
Liz Kiener
Lisa Mann
Diana Nyman
Susie Rodgers
Erika Scheickert
Marcia Shallcross
Ginny Simms
Sharon Steele
Wendy Thomas
Stephanie Toso
Diane Williams

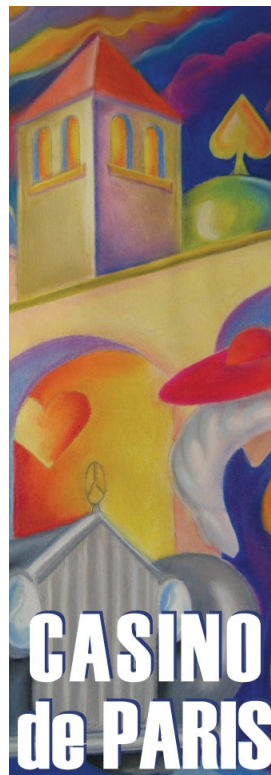

We are grateful to all of our community partners and participants of our 2011 Casino Night! With your support we raised over \$45,000!

Kassis Family Foundation



Mercedes-Benz

Rabobank



Nationwide On Your Side



## WE WISH TO THANK OUR INDIVIDUAL DONORS

Jerry and Margie Addy	Robert and Linda Brewer	Shari Conley	Cynthia Edwards
Keith Addy and Franco Beneducci	Alicia and Chris Briggi	Karen Copenhaver	Dana Eggerts
Francisco and Cecilia Agurto-Machado	Dan and Gloria Brill	Rick Corbett	Elizabeth Eggerts
B. Akers	Matthew Brill	Joelle and James Courage	Donna Eide
Michelle Alex	Mary Eve Brock	Debra Covert	John and Dee Ann Eller
Charlie Alexander	Aileen Bronzini-Hubbard	Karen Covey	Andrea Epperson
Sonbol Aliabadi	Valerie Brown	Beverly Cox	Walter Ernst
Alicia Allen	Sally Lou Bruce	Bill and Maryann Coyne	Ben and Fran Estacio
Brooke Allison	Ninna Bryan	Marisa Crawford	Troy and Ann Estacio
Jennifer Alpert Palchak	Chris Buckley	Brenda Crum-Meir	Mathew and Carole Fabian
Kathleen and Lawrence Anapolsky	Linda and Charles Bunker	Joan Cubias	Lynn Farlin
James Anderberg	Robert Burgess	Lindsey Cunningham	Jennifer Fazeli
Judy Anderly	Michael and Dina Burns	Nick Cunningham	Robin Fennel
Stephanie Andersen	Nancy and Roger Burwell	Steve Cunningham	Maxine Ferguson
Joe Anderson	Carol Butler	Theresa Cunningham	Perlita Fernandez
Melanie Anderson	Eric Butorac	Francine and Paul Curtis	Jo Ferreira
Janice Andreyko	Elena Byard	Josephine Curtis	Barbara Fiddymont
Deborah Angove	Kristin Calia	Sharon Cuva	Corey File
Rex and Melinda Apperson	David and Wendy Campbell	Trish and Frank Cvetovac	Mr. Jason File
Lili Aram	Sherri Cannon	JoAnn D'ambra	Larry File
Patty Archer-Ward	Linda Carbone	Denise Dangberg	Dave Fischer
Deborah Arnold	Beth Carlsen	Melinda Davidson	David Fitzpatrick
John Ashabran	Dale and Katy Carlsen	Hugh and Constance Davis	Joan Flannigan
Robbin Augst	Meghan Carlsen	Jackie Davis	Scott and Sandy Fleming
Henry and Deborah Auwinger	Kimberly Carlson	Matthew Deane	Mary Flores
Jennifer Avery	Patty Carozzi	Sharon Deane	Alan and Barbara Ford
Barbara Awalt	Rosemarie Carr	Pamela Dear	Barbara Ford
J. Aylward	Shannon and Cameron Mosher	Desiree Deen	Deborah and Jeffrey Forester
J.M. Baine	Mary Carson	Joshua Deen-Flores	Kris Forman
Beryl Bakken	Starr Carson	David and Christina Delange	Jerry Foster
Mr. and Mrs. Richard Balluff	T.M. Castaneda	Dellene Deweese	Diane Fox
Debby Barnes	Neil Castaneda-Anderson	Warren Dews	Emily Fox
Carole and Murray Batt	Peggy Cavallero	Patricia Dickinson	Cathy Fralick
Ron and Aloha Baumgarten	CBS MaxPreps	Krista Dickson	Nadine and Stanley Fralick
Randy Beaver	Sally Cederdahl	Anthony and Melissa DiProsper	Rachel Francis
Karen Becker	Todd Chambers	Alaina and Dave Divine	Greta Frantz and Jerome Frantz
Joyce Beeman	Kurt Chan	Gisela E. Dominguez	Gerina and Dan Freeman
Jeremy and Ann Beeson	Lia Chandra and Scott Smith	Betty Donelson	Michael Frey and Donna Eckwortzel
Preston and Susan Belknap	Michael and Doris Chavez	Sharon Donnelly	David Friedman
Kirk Benson	David and Judee Chidester	Ms. Char Donnermeyer	Roxanna Friedrich
Joan Berry	Judy Chrisman	Robert and Bonita Dottai	Donna Fucci-Wheeler
Joyce Bimber	Joshua Christensen	Darnel Doty	David and Pearl Furman
Robert and Susan Blake	Renee Clark	John and Glenda Dunbar	Karry Furmidge
Carlene Bloodworth	Rusty Coats	Rebecca Duncan	Janice Gage
Stephen Botos, III	Sydney Coatsworth	Judie Dunley	Bridget Galane
Julie Bowen	Nancy Colwell	Robert Dunning	Claudia Gamar and Bill Heinlein
Melissa Bowman	Ben and Mary Combs	Linda Durham	Jennifer Gann
Patty Brandes	Kathleen Congdon	Pamela Durocher	Lance Gannett
Michael Brennen	Mary Conkey	Rachel Eaton	Tiffany Garcia
Bill and Carol Brever	Vicky Conlee	Mr. and Mrs. Robert Edling	Marshall Garrett

## THANK YOU TO OUR INDIVIDUAL DONORS

Terry Garrison	Golden Henning	Jim and Debbie Kleinfelder	Jill Mammon
Patrick and Sherri Garrity	Casey Henry	Michelle Kleker	Ken Mammon
Elaine and Peter Gazzolo	Briien Hensley	Debbie Klenzman	Margo Mammon
Jackie Gee-Lawver	Celeste Heritage	Nancy Klevickis	Thomas Mammon
Colby Gewalt	Pam Herrera	Curtis and Jenise Knisley	Doris Manning
Guy and Sigrid Gibson	Mr. and Mrs. John Hershey	Marjory Knoche	Joe Marinko and Sheryl Marinko
Kathy Gire	Amy Hertzell	Laura Knutty	Ken Marks
Gene Glaser	John Hilton	Daisy Kong	Elio and May Marsalla
James Goddard	Denese Holden	Pam Kotler	Paul and Linda Martinelli
Catherine Goins	Judd and Maragret Holiday	Evelyn and Herbert Kristal	Herbert and Melodee Mathay
Marcia Goldmark	Liz Holland	Charles Kubasek & Delia Kubasek	Laurinda Mattson Stoodly
Earl Goldstein	Scott Holthaus	Jennifer Kubasek	Mike McClimans
Benjamin and Daniel Gonzales	Wallace and Shirley Holznagel	Darrell Kunken	Michael McCormick
Joseph Gonzalez	Gregory Hood	John Ladas	Tracy McCormick
Linda Gordon	William Horrace	Jerry Lairamore	Patricia McCuen Trust
Margaret and Peggy Gorman	Kevin Houdek & Robin Houdek	Kathy and Roy Laisch	Claudia McEnerney
Peter and Kathy Gort	Thomas and Joyce Howell	Brenda Lang	Margaret McGinness
Granite Bay Retirement Services	David Husid	Mauro Lara	John McGovern
Lisa Graves	Rand Hutchinson	Lynn LaRoche	Kevyn McGuffin
James Green	Patricia Ingoglia	Tamara Larson	Marjorie McKisson
Jean Gregory	Michelle Inouye	Paula Leahy	Michael Mendonca
Sophia Guerrero	Carole Irvine	Dianne Lederer	Janene Mendoth
Thomas Gufler	Elizabeth Jala	Adela Lee	Sharon Mendy
Julie Gustafson	Sandra Jameson	Toni Lehr-Ott	Howard Michael
Katrina Gutierrez	Mike and Mary Jeffcoat	David Leinberger	Mike Ball Insurance Agency
Dennis Haglan	Alex Jeffries	Andrea Leisy	Janet Milam-Bracamonte
Diana Haines	Kathryn Jensen	Wren Leonard-Helbock	Frederick Miller
Glenna and Dan Haley	Mr. and Mrs. Roger Jensen	Ernest Leporini	Kenneth and Clovis Miller
Joan Haley	Janet Jimenez	Joe and Shirley Leroy	Richard and Jane Miller
Denise and Daniel Hallisey	Craig and Linda Johnson	Phyllis Leuthan	Ashley Millsbaugh
Alice Hamar	Michael and Anne Johnson	Kimberly Lilienthal	Bridgitte Mingear
Jeanne Hamel	Dale and Tammie Johnston	Mr. Robert Lisch	Carol Miolini
Cathy Hamilton	Gloria Johnston	Kathleen Llewellyn	Denise Mitchell
Rob Hananouchi	Jessica Jones	Kathy Lockhart	Leanne Mitchell
Joellinda and Michael Hannigan	Willard and Deanna Jones, Jr	Constance and Thomas Lohse	Rita Mitchell
Stan and Sharon Hapak	David Kassis	Jenny Long	Amy Mognis
Kristine Harlan	Don and Mary Kassis	Cindy Lopes	Zeinab Mohamed
Anisha Harper	Jeffrey Keil	Lorraine Lopez	Oudette Molien
Signe Harris	Kristine Kelley	Keith Lyford & Cindy Mah-Lyford	Belinda Montgomery
Margaret Harrit	Konni Kelly	Amy Lynch	Chris Moore
Kathryn Hart	Laura Kelly	Sandi and Lynn Maack	Christopher Moore
Sean Hawkins	Diane Kerner	Marilyn MacBride	Gerald Moore
Tony Hazarian	Dave and Liz Kiener	Cecilia Machado	Allison Mori
Hedger Murphrey & Associates	Brianna Kilpatrick	Karen Mackey	Amanda Morozumi
Mr. Bill Heidelberger	Kenneth and Wanda Kimble	Ms. Donna Madier	Teri Munger
Adrian Hendricks	Tad Kitada	Ron and Mary Makey	Daniel Munson & Megan Boespflug
Chris Hendricks	Sandra Kleames	Cheryl and Randy Maki	Bob and Vicki Murphy
Geoffrey Hendricks	Brad Kleinfelder	Joseph Mallas	John Murphy
Susan Hendricks-Richman	Daniel Kleinfelder	Cara Mammon	Roger Myers
Kai Hennig and Maureen Farrel	Don Kleinfelder & Nancy Leone	Carol Mammon	Donald Nelson

## THANK YOU TO OUR INDIVIDUAL DONORS

Marilyn Nelson	Michelle Reed-Zagorski	Sara Sheffield	Kim Tucker
Melanie Netherby	Liz Reego	Kathy Shore	Steve Twitchell
Shari Newman	Bruce and Susan Reese	Glen and Terri Shrigley	Laurie and David Tyrrell
Brad Nichols	Jeanne Reeves	J. William Sibbitt, Jr.	Larry Valine
Brian Nichols	Renee Regacho-Anaclerio	Nancy Silva Sutton	Fraser Van Asch
Donna Nichols	Helena Reid	Tom and Ginny Simms	Melissa Van Rensselaer
Lori Nichols	Julie Resendes	Jamie Simpson	Ruth Vance
Michael Nickey	Bobby Reynolds	Ajaypal Singh	Mr. and Mrs. Bruce Vandewalker
Trecia Nienow	Daniel Ribbins	Michael and Deborah Sipe	Darlyne Venneri
Donald and Diana O'Bella	Dr. and Mrs. Douglas Richardson	Christen Sivyver and Curtis Hutton	Carolyn and John Wadman
Parisa O'Connell	Thomas Richie	David Skitarelic	Martin and Junia Wager
Brian O'Connor	Kathryn Ries	Kay Skonieczny	Donna and Floyd Walker
Capt. Wayne Osterman	Diane Risk	Deb Smith	Priscilla Wallack
Jennifer Otis	John Rocanova	Julie Smith and John Henel	Linda Warn
Georgia Otterson	Maureen Rodarte	Marina Smith	Pamela Washburne
Curt Padilla and Christina Padilla	Susie Rodgers	Nicole Smith	Debbie Waymire
Patti Palilla	Kathy Rogers	Sonja Sorbo	Nancy Weatherford
Gale and Nancy Patrick	Theon Roschen	Katie Spangler	Elizabeth Weil
Gloria Patterson	Dawn Rosenblum	Christine Stacy	Steve and Karri Weiler
Matt Patterson	John and Lynell Ross	Daniel Stark	Larry and Linda Welch
Walt and Sue Payne	Jeff Roth	Julie Stark	Jackie Wells
Lisa Peat	Paris Royo	Ri and Sandi Steed	Lorraine Wells
Karen Peitz	Karri Rozario	Chris and Sharon Steele	Sarah Wells
Rich and Sheila Pember	Babette and Gregory Roznowski	Madison Steele	Billy and Sarah Wheeler
Robert and Susan Perry - Smith	Brad and Stella Russell	Anne and Paul Stephens	Edwina Whitbeck
Anne Petchauer	Aaron Rutledge	Keith Stepko	Barry White
Craig Peters	John Ryan and Diana Ryan	Louis and Stephanie Sterling, Jr	Debra White
Laurel Petersen	Denise Sakuda	Cynthia Stetler	Michael White
Susan Petersen	Janet Salerno	Julie Strand	John and Janet Wickeraad
Kathie Peterson	Robert Sampson	Julie Stringham	David Wickersham
Hugh and Linda Pettit	Shasta Sanborn	D.H. and B.C. Stroot	Roseanne Wilks
Debbie Piazza	Jeanette Sanchez	Andrew Struve	William W. Kirby, M.D. Inc
Dianne Picetti	Betsy Sanders	Kirstein Sue	Gerald Williams
Brandon Pierceall	Lynn Sansome-Leatherman	Geraldine Suskind	Jim and Diane Williams
Claudia Pineiro	George Sawatzky	Rick and Debbie Swenson	Kelli Williams
Diane and Dale Pingree	Nancy Schaefer	Hannah Tashjian	Reneeka Williams
Denise Plaice-Gordon	John and Celeste Schleimer	Lynda Taylor	Ruth Williams
Marta Platt	Laurie Schmidt	Natalie Taylor	Danielle Wingfield
Lester and Patricia Polette	Joan Schuller	Lisa Thee	Nancy Winton
Patricia Popp	Jamie Schultz	Wendy Thomas	Bill and Tanya Wolfe
G. Porter	Erika Schweickert	Marilyn Toms	Marston and Arleen Wong
Natalie Porter	Sandra Scimeca	Antonia Tonso	Rebecca Wong
Mary Post	James Sellards	Barbara Tonso	Jennifer Wood
Carolyn Powell	Barbara Serafin	Jeff Torgerson	Nancy and James Wood
Carol Quezner	Michael Helen Severn	Ronald and Paula Toro	Grace Yount
Shanti Quinto	E. Noreene Shaffer	Stephanie and Richard Toso	Jim and Judy Zaiser
Scott and Carrie Rawles	Marcia Shallcross	Mrs. Caryl Ann Toth	Cari Zarou
Elsa Rawlings	Kathy Sharpe	David and Lynn Toth	Paul W. and Marie H. Zraggen
Darlene Reber	Kathy Shaughnessy	Gene Trawick	William Ziebron
Susan Reed	Terry Sheets	Betty Trembly	Lori and Zeek Ziegler

## 2010-11 FINANCIAL STATEMENT

### STATEMENT OF ACTIVITY & CHANGES IN NET ASSETS

FOR THE YEAR ENDING JUNE 30, 2011 (UNAUDITED)

**PUBLIC SUPPORT & REVENUE**

DIRECT PUBLIC SUPPORT	\$ 105,360
INDIVIDUAL DONOR SUPPORT	\$ 134,003
GOVERNMENT CONTRIBUTIONS	\$ 147,442
EVENTS (NET INCOME)	\$ 60,551
INTEREST AND OTHER INCOME	\$ 489
<b>TOTAL</b>	<b>\$ 447,845</b>

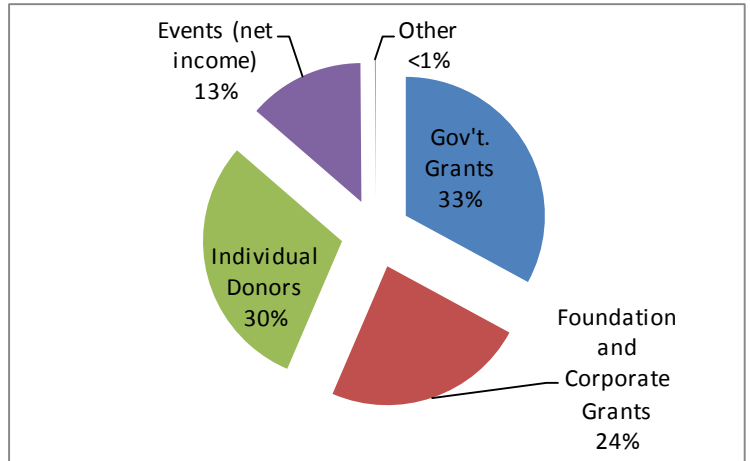

**EXPENSES**

PROGRAM EXPENSES	\$ 355,957
MANAGEMENT AND GENERAL ADMINISTRATION	\$ 35,207
FUNDRAISING	\$ 48,557
<b>TOTAL</b>	<b>\$ 439,721</b>

**REVENUE - FISCAL YEAR 2010-2011**

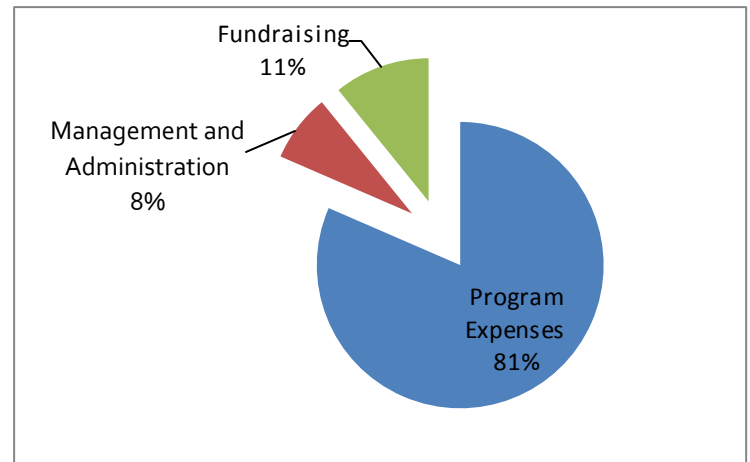

**CHANGES IN NET ASSETS**

TOTAL ASSETS JUNE 30, 2010	\$ 168,514
TOTAL ASSETS JUNE 30, 2011	\$ 168,853
TOTAL EQUITY JUNE 30, 2011	\$ 142,360

**EXPENSES - FISCAL YEAR 2010-2011**

### The Growth of Child Advocates of Placer County

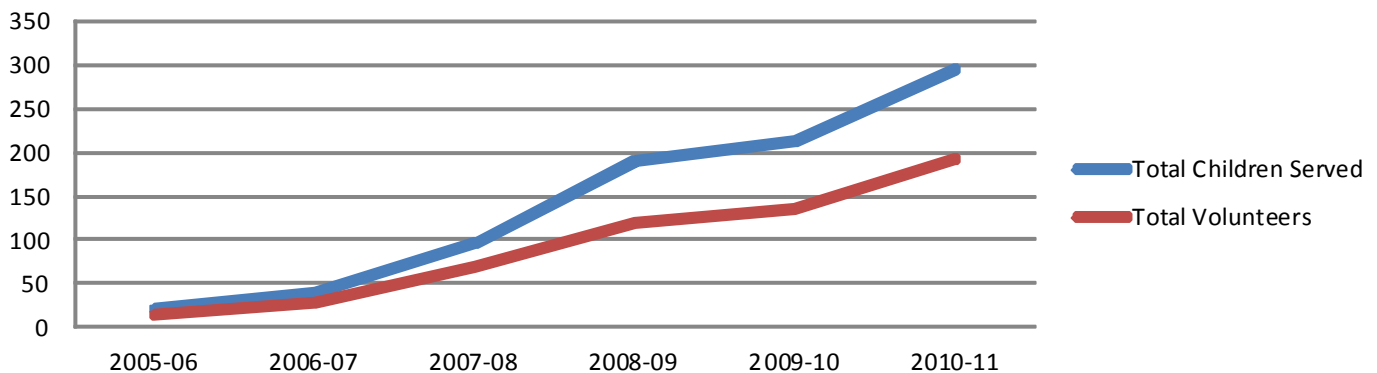



## Kathryn Hart—Program Director

I am pleased to report that our CASA, A2Y Mentor, and Family Mentor programs continue to thrive and grow! We currently have 208 volunteers serving 238 children, young adults and families. Our volunteers typically meet weekly with their appointed youth or adult, and although the goals may differ among the populations we serve, all of our programs focus on one thing: **inserting a caring, consistent, reliable adult into these troubled lives.** Having these adult volunteers in their lives greatly increases positive outcomes - whether it is finding permanent homes for foster children, keeping at-risk youth out of trouble, or helping young adults succeed as parents.

Our reputation of recruiting and training wonderful volunteers has led us to piloting a **Volunteers In Probation** program, which will provide mentors for 18 – 25 year-olds who are on probation and are struggling to turn their lives around with little to no life skills. The goal is to help these young adults connect to resources, focus on independency and education, and work toward personal goals. We are fortunate to have such a strong pool of caring adults who want to make a difference and improve lives of youth and adults in our community. If you or someone you know would like to learn more about being a volunteer, please contact us!

## Thank you to our 208 CASA Volunteers and Mentors

We want to give a special "Thank You!" to our **CASA volunteers and Mentors**, who dedicated **over 21,200 hours and drove over 209,500 miles** to support their CASA and at-risk youth during fiscal year 2010-11.

John Adams	Jim Coats	Jim Goddard	Ted Jonas	Belinda Montgomery	Daniel Sederquist
Grant Adorador	Nancy Colwell	Earl Goldstein	Linda Jones	Joe Moore	Keenen Sederquist
Sharalee Andrew	Shari Conley	Connie Gravelle	Terry Karnezis	Murial Moore	Norene Shaffer
Lili Aram	Nick Cunningham	Jean Gray	Mary Jane Kelley	Carol Murschel	Loyal Sharief
Rick Armbruster	Francine Curtis	Cammy Grimes	Linda Kelly	Patricia Nielsen	Thomas Simms
Margaret Baker	Trish Cvetovac	Katherine Gronner	Don Kleinfelder	Diana Nyman	Christen Sivyer
Cindy Baldwin	Connie Davis	Julie Gustafson	Nancy Klevickis	Helen Ohman	Stefani Snyder
Sara Ballantine	Tensie Davis	Denise Hallisey	Lynn Knoll	Natalie Ortega	Cathy Soohoo
Carole Batt	Sarah Davis-Morales	Cathy Hamilton	Daisy Kong	Gracie Panter	Maryna Stanionis
Randy Beaver	Donna Dion	Tracy Hanley	Hillary Konrad	Linda Pantoskey	Julie Stark
Cheryl Berger	Jim Dion	Alexandria Hansen	Amira Kotb	James Patterson	Keith Stepko
Val Berlin-Douglass	Anne Dixon	Peggy Harrit	Pam Kotler	Susan Payne	Christine Stroiney
Joan Berry	Rebecca Duncan	Kathryn Hart	Tamara Larson	Lisa Peat	Lynda Strong
Larry Boehm	Linda Durham	Noelle Hayes	Katy Leahy	Vicki Perkins	Dennis Szuszk
Patricia Bomberger	Maureen Dwinell	Rebecca Heath	Paula Leahy	Susan Petersen	Alan Telford
Sierra Borden	Chris Dwyer	Linda Heilser	Monica Lee	Kathleen Peterson	Barbara Tonso
Julie Bowen	Dana Eggerts	Wren Helbock	Christine Lemonds-Shea	Diane Pingree	Barbara Torgerson
Dan Brill	Robyn Emme	Lacian Henderson	Ron Little	Denise Plaice-Gordon	Jeff Torgerson
Dale Brown	Fran Estacio	Brien Hensley	Art Lyon	Roya Pourvakil	Laurie Tyrrell
Valerie Brown	Maxine Ferguson	Gayle Herring	Cathy MacHold	Allyson Prero	Tom Vaccaro
Bill Burchfield	Leslie Ferrini	Toni Higgins	James Makol	Stacy Quatela	Melissa Van Rensselaer
Marilyn Burchfield	Dave Fischer	Betsey Hirsch	Cara Mammon	Marianne Quinn	Scarlet Vanyi
Dina Burns	Deborah Forester	Bill Hirsch	Matthew Manjarrez	Janet Railsback	Darlyne Venneri
Audrey Burton	Jerry Foster	Jenn Hogan	Deborah Mann	Janis Rau	Laura Vizenor
Elena Byard	Linda Franklin	Judd Holiday	Timothy Marquette	Pete Rau	Judi Wallach
Grisel Bybee	Dan Freeman	Kevin Horan	Jennifer Massa	Susan Reed	Debra Waller
April Cadran	Gerina Freeman	Cindy Hosoda	Katherine McCarthy	Sherri Reyes	Angie Walters
Wendy Campbell	Roxanna Friedrich	Kelsey Hunter	Terri McClung	Tom Richie	Kathleen Wells
Dawn Cannon	Donna Fucci-Wheeler	Thad Huston	Randy Mead	Kathryn Ries	Barry White
Stephanie Carmichael	Jennifer Gann	Jenni Isaac-Lisk	Michelle Meier	Heidi Robertson	James Wiegandt
Christy Carlisle	Lance Gannett	Jayme Jack	Frederick Miller	Maureen Rodarte	Mark Wiese
Carolyn Carlson	Sheryl Garrity	Linda Jansen	Ashley Millspaugh	Rita Rogers	James Wood
Tom Cavallero	Don Genasci	Janet Jimenez	Mary Minnick	Cori Rosman	Nancy Wood
Neil Claiborne	Caroline Ghinassi	Dale Johnston	Leanne Mitchell	Fiona Ross	Sheridan Woodward
Renee Clark	Gene Glaser	Tamala Johnston	Zeinab Mohamed	Jeanne Ross	

Coming in March 2012:

## The 3rd Annual Friends of CASA High Tea!

Contact

events@casaplacer.org for  
tickets and sponsorship  
opportunities

[casaplacer.org](http://casaplacer.org)

## Staff Spotlights



**Introducing Cara Mammon,  
Case Supervisor**

Cara Mammon joined Child Advocates as a part-time Assistant Development Director a year ago, and quickly proved to be a solid worker and great team member. She became a CASA volunteer for us shortly afterward and has volunteered at all of our events. When we received funding from a National CASA grant to hire a new Case Supervisor through Americorp, we immediately thought of Cara. We are pleased to announce that Cara began her new role as Case Supervisor in October, 2011.

Cara Mammon graduated from the University of California, Santa Cruz in 2009 with a Bachelor's Degree in Psychology with a focus in Social Psychology. She has always had a passion for helping others and began her volunteer work at the age of twelve by working weekends in a soup kitchen. She recently worked as a behavioral therapist with autistic children where she discovered the joy of helping children with disadvantages. Cara is very excited to be our newest Case Supervisor and looks forward to working with our wonderful volunteers to further our service to foster and at-risk youth.



**Introducing Dina Burns,  
Volunteer Case Supervisor**

Dina Burns became a CASA volunteer for Child Advocates in 2010. Prior to that she worked for Private Essential Access Community Hospitals, Inc. as Director of Communications. In this role she identified and developed strategies to maximize supplemental state and federal funding for community hospitals that disproportionately serve low-income populations. When her mother became ill in 2008, she left her position to help care for her.

Upon her mother's passing, Dina searched for a volunteer opportunity, and soon found her way to Child Advocates. She quickly developed a passion for working with foster youth and the courts, and last summer she approached us about becoming our second volunteer Case Supervisor (following the lead of Lisa Peat). She began overseeing other CASA volunteers in June 2011, and with her strong organizational skills and professional demeanor, is a great asset to Child Advocates. Dina currently supervises ten CASA volunteers and their cases, and is a wonderful representative for us in court.